



2000 I-30 E
Greenville, TX 75402

Wednesday, July 20, 2022

Office of Hopkins County Judge
PO Box 288
Sulphur Springs TX 75483

Farmers Electric Cooperative Member: PATRICK S PIPKIN
Service Order Number: 2021081836

Greetings:

Farmers Electric Cooperative, Inc. is requesting permission to construct electrical power distribution facilities which will cross County Road 3372 which is located 2379 ft east of CR 3385 in Hopkins County, Texas.

Site location map and construction sketches are enclosed. The construction sketch details the proposed work. All road crossings will have a minimum vertical clearance of 22 feet.

If you have any questions, please contact me at any time.

Sincerely,

Tamara Williams
Project Coordinator
twilliams@farmerselectric.coop
Phone: 903-513-2903

Submitted by Brandon Darrow
bdarrow@farmerselectric.coop
Field Engineering Coordinator

Enclosures

County Approval Section:

Approved: Denied:
Authorized Signature: *Wm. Brantley* Date: _____

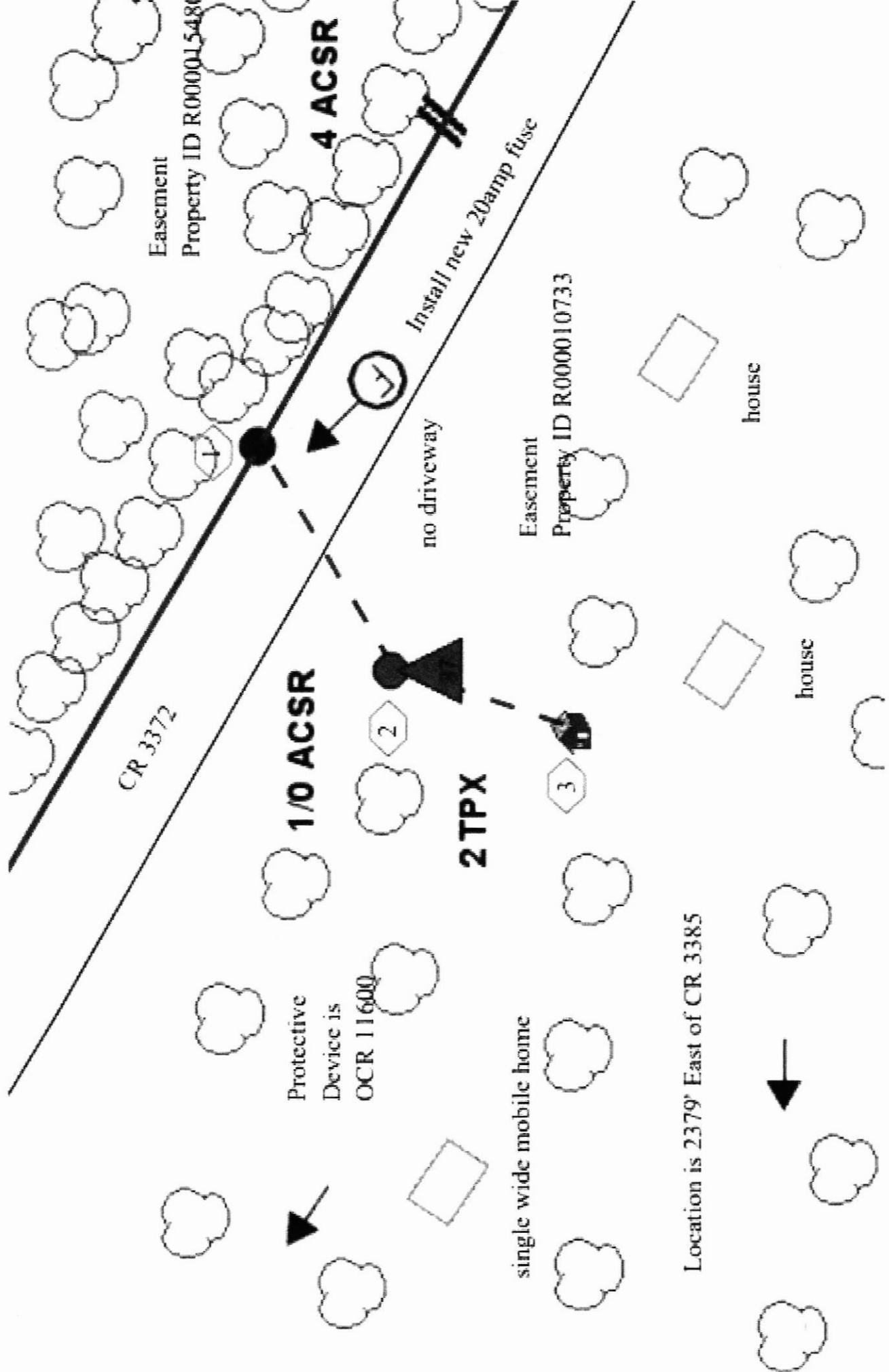

CR 3372

1/0 ACSR

Protective Device is OCR 11600

single wide mobile home

2TPX

no driveway

Install new 20amp fuse

Easement
Property ID R000015481

Easement
Property ID R000010733

Location is 2379' East of CR 3385

house

house

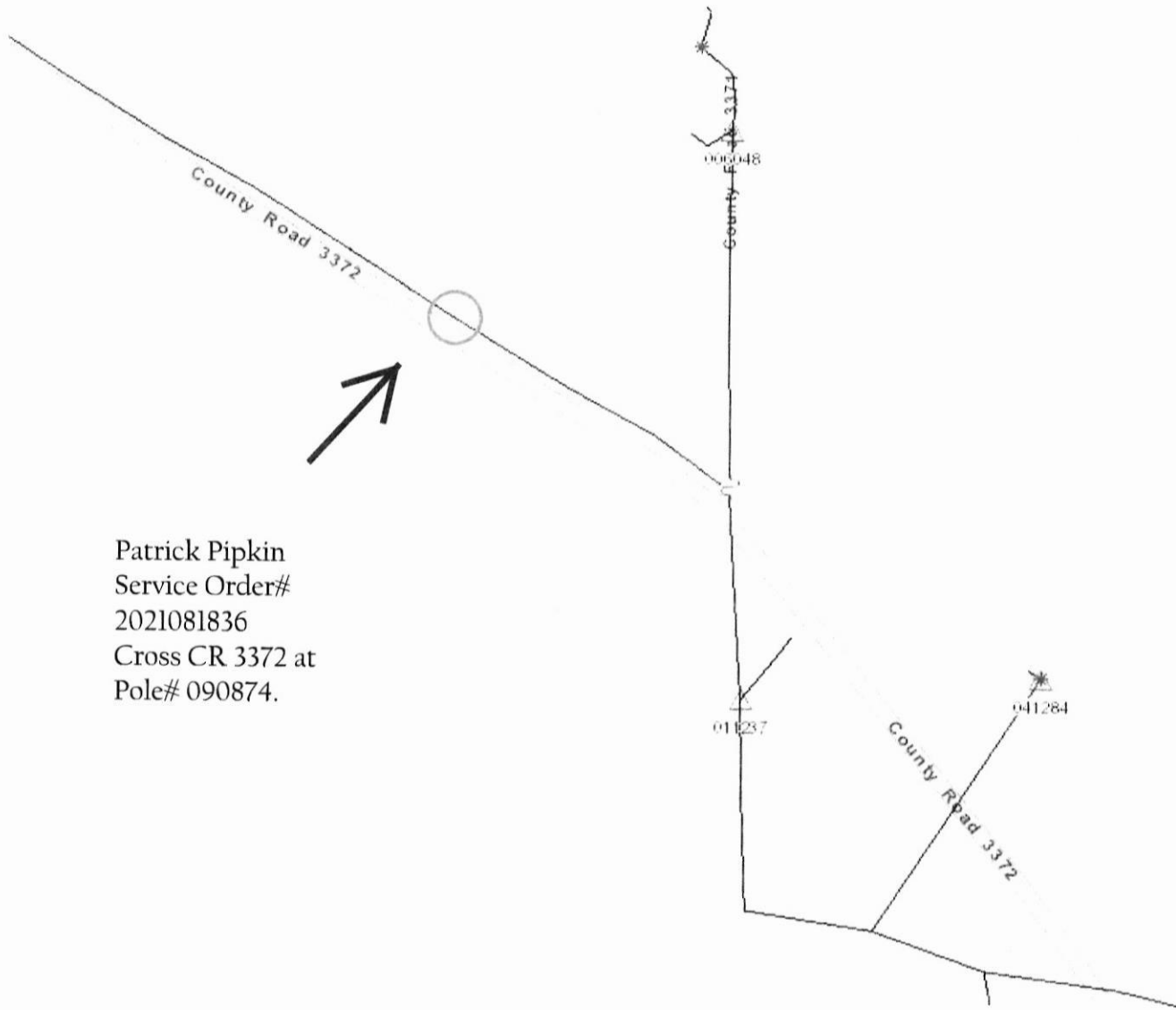

Patrick Pipkin
Service Order#
2021081836
Cross CR 3372 at
Pole# 090874.

